Reno Evening Gazette.

VOL. XXII RENO, WASHOE COUNTY, NEVADA, FRIDAY, JANUARY 28, 1887. NO. 100

The Czar's Brutality.

A New York dispatch of the 26th inst says: M. Michaeloff, a Nihilist who was sentenced in December to Siberia, arrived in this city recently, having escaped on his way to Moscow. In an interview in the *Herald* he says: "Alexander III. is on the verge of delirium tremens and is not responsible for anything he does or says. The story of the assassination of Count Reutern by the Czar, although widely and repeatly denied, through the influence of the Russian Government, was perfectly true. Last August, while at Gatchina, he slew one of his faithful body servants, Sergei Ivanoff, while in a fit of drunken rage. He literally brained the poor fellow and with the heel of his boot stamped the life out of him. While in these fits the Emperor is even brutal to his wife, and the affection that once existed between the imperial couple is well nigh extinct."

Notice!

Manning & Jaques have been commissioned by the Reno Gas Co, as a competent firm to do their gas-fitting, and the company would recommend parties having work of the above character to do, to employ only the best workman, thereby saving much annoyance and expense.

WM. THOMPSON,
dec14tf Supt. of Reno Gas Co.

Chinese Iron Clads.

A recent Berlin dispatch says: To-day one of the two belted ironclads which have been built at Stettin by the Vulcan Company for the Chinese Government, was ceremoniously launched by the Chinese Ambassador here, Hsii-Ching-Cheng, who had returned for the purpose from Paris, whither he had gone to attend M. Grevy's New Year reception. The new vessel received the name of King-Queen, which would appear to mean "the afar off, active."

A NASAL INJECTOR free with each bottle of Shiloh's Catarrh Remedy. Price 50 cents. Sold by Osburn & Shoemaker.

A Human Brute.

A man named Schendig at Downey, Los Angeles county, Cal., had a brick cellar in which he confined his insane wife in a pitiable condition. Her only covering was two skirts and an old blanket. She had a bundle of straw for a bed and the doors were nailed up. The woman had no shoes or underclothing. Her limbs were bruised and the room was in a filthy condition. The woman was brought to Los Angeles.

Keno Prizes.

Fifty dollars; first five balls if makes a keno on first keno; $25 for five kenos in succession on one card; $20 for first four balls called if it makes a keno; $5 for three kenos in succession on one card. All prizes paid in cash.

d23tf. HOWARD & O'NEILL.

Massachusetts Law-makers.

In the new Massachusetts Legislature there are 31 lawyers, 15 farmers, 12 retired business men, 11 insurance agents, 8 merchants, 7 retail grocers, 7 shoe manufacturers, 6 clerks, 6 contractors, 5 dry goods dealers, 5 shoemakers, 4 liquor-dealers and 4 traders. Of other employments there are 118 men in almost every line of business, including 3 school teachers, 2 newspaper publishers, 1 journalist, 1 physician and 1 retired clergyman.

WHY WILL YOU cough when Shiloh's Cure will give immediate relief. Price 10 cts. 50 cts., and $1. Sold by Osburn & Shoemaker.

Capital Punishment in New York.

The number of executions in New York since the Revolution is 104, of which number only four were women, the names and dates being as follows: In 1784 Barbara Stillwell was hanged for murder, and 1815 Diana Sittick suffered for the same crime. In 1820 Rosa Johnson was hanged for arson, and in 1829 Catherine Coshear suffered the penalty for murder.

SHILOH'S CURE will immediately relieve Croup, Whooping Cough and Bronchitis. Sold by Osburn & Shoemaker.

Making an Investigation.

An insurance agent is at Marysville, Cal., investigating the circumstances attending the death of Jacob Gunther, whose charred remains were reported to have been found among the ruins of his residence, which was burned. There was a life insurance for $3,000 on Gunther, and it is believed that he is in Australia.

Over-Worked Women.

For "worn-out," "run-down," debilitated school Teachers, milliners, seamstresses, housekeepers, and over-worked women generally, Dr. Pierce's Favorite Prescription is the best of all restorative tonics. It is not a "Cure-all," but admirably fulfills a singleness of purpose, being a most potent Specific for all those Chronic Weaknesses and diseases peculiar to women. It is a powerful, general as well as uterine, tonic and nervine, and imparts vigor and strength to the whole system. It promptly cures weakness of stomach, indigestion, bloating, weak back, nervous prostration, debility and sleepiness, in either sex. Favorite Prescription is sold by all druggists under our positive guarantee. See wrapper around bottle. **Price $1 per bottle or six bottles for $5.**

A large treatise on Diseases of Women, profusely illustrated with colored plates and numerous wood cuts, sent for ten cents in stamps.

Address World's Dispensary Medical Association, 663 Main street, Buffalo, N.Y.

Dr. Pierce's "Pleasant Purgative Pellets" cleanse and purify the blood and relieve the digestive organs.

When all so-called remedies fail, Dr. Sage's Catarrh Remedy cures.

MISCELLANEOUS.

There is no remedy which can rival Hamburg Figs for the cure of habitual constipation, indigestion and sick-headache. Their action is as prompt and efficient as their taste is pleasant. 25 cts.

DR. FLINT'S HEART REMEDY.

When the Heart, Kidneys and Circulation are in a healthy condition all other ailments are mere "side issues" which readily yield to treatment. Dr. Flint's Heart remedy exerts a specific and direct action on these organs. Descriptive treatise accompanies each bottle, or mailed free. It will repay a perusal and prove instructive and interesting. $1.50.

These Remedies are for sale by all Druggists.

J. J. MACK & CO., Prop'rs,
San Francisco, Cal.

An Opportunity to Secure a Home at Reno!

200 LOTS FOR SALE

The manager of the Lake estate, in order to enhance the value of the property of the estate, as well as assist in

Building Up the Town of Reno

Has determined to offer two hundred fine building lots for sale, some of which are situated in the central part of town, and are very desirable for business purposes. The proposed site for homes is immediately south of the Truckee river, and its elevation affords a magnificent view of the mountains in the distance, and the valley and town near at hand. A more perfect place for an elegant home could not be selected. The soil is good and an abundant supply of water will be sold with each lot. The health of the locality cannot be questioned, as its elevation assures a perfect system of sewerage. Gas mains will be laid through the streets free of cost, for the benefit of those desiring to use them. It is also intended by the owners to lay out a park on the south side of the Truckee river, covering 20 acres, in which the public may enjoy the pleasure of driving, fishing and boating.

The educational advantages of Reno are well known, and the business prospects of the town are assured beyond a doubt. Purchasers of these lots may feel confident that the best of terms will be offered, and they will be fairly dealt with. For further particulars, address

WM. THOMPSON,
ja Reno, Nevada.

THE PALACE

—IS—

RENO'S LEADING HOTEL

IT HAS

LIGHT SUNNY ROOMS,

RESTAURANT ATTACHED

FINE BILLIARD PARLORS

Every Attention Paid to Guests
my5

HORSE CLIPPING.

Single Horse.....$3 00
Two Horses or pair.. 5 00

Strictly First-class Work or no Pay
d1 F. E. HOLMES, P. O. Box 542.

FIFTY CENTS PER WEEK

All Classes of Legitimate Advertisements Not Exceeding Six Lines Inserted in this Column for Fifty Cents Per Week.

Situation Wanted.

BY a competent girl to wait on table or to do chamber or general housework. Inquire at Mrs. Jones's restaurant. ja28w1

$5 Reward,

STOLEN by a tramp, from Camp 25, Cal., January 22d, a brown bird dog, slightly white on inside of hind legs; 8 months old; answers to the name of "Coon." Address J. N. WALLACE,
ja28w1w Verdi, Nev.

Wanted,

TO purchase 1000 shares of the capital stock of the Reno Smelting, Milling and Reduction Works. Address postoffice box 184, Reno, Nevada. ja27w1w

Hay for Sale.

EIGHT tons A No. 1, second crop alfalfa, to be delivered. Inquire of
ja25w1 A. BURTCH, Virginia street.

Lost,

BETWEEN the iron bridge and Judge Young's residence, a sack of No. 12, loaded shot-gun cartridges. Leave at Bakeless' grocery store. ja25w1w

Notice to Creditors.

C. A. BRAGG is hereby authorized to collect and receipt for all money due me. All knowing themselves indebted are earnestly requested to settle, as I am in great need of money.
ja25w1w J. D. POLLARD.

Lost.

ON Commercial Row or Virginia street, a pair of silver-bowed spectacles in black case. Leave at Gallwin & Folsom's ja21w1w

Oakes & Young

ARE prepared to do all kinds of upholstering and furniture repairing at their shop on the corner of Plaza and Sierra streets, north of track. ja19tf

For Sale.

A PAIR of draft horses and a spring wagon, almost new. Inquire of
jan17tf GRANT RICE.

Brookins' Steam Candy

FACTORY.—The first candy factory in Reno. Fresh candy every hour. Call and get prices of small quantities or by the barrel. Wholesale prices same as San Francisco [ja14] C. J. BROOKINS.

Moved.

J. HALL has moved his grocery and fruit store to No. 11, Virginia street, Reno. Fresh goods; low prices. sep13tf

House and Lot For Sale.

A BRICK dwelling-house with barn, well of water and share in Orr ditch. Fruit trees and shrubbery; in Western Addition. Inquire at GAZETTE office or Mrs. Julia Keating, Reno. dec6tf

For Sale.

IN Lake's Addition—the best location in Reno, a furnished house and lots, 200 x229 feet; also in Marsh's Addition, a lot and small house cheap; lot, 50x140; also four good ranches in Washoe county.
nov19 GEO. JENNINGS.

Hay For Sale.

PATRICK McCARRAN has for sale 80 or 90 tons of timothy and alfalfa hay on the Truckee Meadows 14 miles east of Reno, at $7 50 per ton. nov24

Free Employment Office.

A. NELSON, at his tobacco and cigar store on Virginia street, has opened an employmet office and is prepared to furnish both male and female help.
mch12tf

Grape Land.

FOR sale, 40 acres of nice grape or fruit land, near Colfax, partly improved. Price low. Apply at this office. feb3tf

Carriage Painting.

BEST material, best style, best workmanship. Prices as low as are liveable. [Jan5tf] H. WEBNER.

S. J. HODGKINSON & CO,

DRUGGISTS,

Agent for Alfred Wright's Perfumes and Toilet Articles—the finest out.

KEY WEST AND DICKENS CIGARS

VIRGINIA STREET, RENO
eb21

FOR HOMES

—IN—

Calaveras Colony

—ADDRESS—

CHARLES R. PARSONS

SACRAMENTO, CAL.
mch31

PACIFIC LUMBER & WOOD CO

POSTOFFICE ADDRESS, TRUCKEE, CAL.

LOCATION OF MILL, CLINTON, CAL.

W. E. BURCKHALTER.....PRESIDENT

FRED A. TAFT, Manager.

ALL KINDS

—OF—

Common Lumber,
Ceiling and Flooring,
Bevel Edge and Rustic Siding,
Clear and Dressed Lumber
Railroad Ties, Fancy and Common Pickets
Mouldings, Casings, Brackets, Etc.

MISCELLANEOUS.

GRANITE SALOON

—And—

LODGING HOUSE

Next to Masonic Hall,

COMMERCIAL ROW, RENO, NEVADA

FREDRICKSBURG BEER

On draft or sold by the keg or bottle.

THE FINEST BRANDS OF

LIQUORS AND CIGARS

Wholesale and Retail.

Fine Lunches Prepared from 11 to 2 Daily.

Come & Refresh Yourself

J. G. BECKER - - Proprietor.

HEADQUARTERS

—FOR—

Diamonds, Watches, Jewelry, Silverware

—{AND}—

CLOCKS

—AT—

Klunle & Floberg's

No. 428 J Street, cor. Fifth,

SACRAMENTO, ... CAL

LARGE INVOICES OF NEW GOODS for the HOLIDAYS have just been opened, at prices to suit all. Agents for the celebrated American Rockford Watches. Also, all others of American and European make, PATEK PHILIPPE & Co. The celebrated Rockford movement we will sell on six months trial, with privilege of exchanging for one of any other make, if, with fair usage, it should prove unsatisfactory. You once carry a Rockford you will not part with it.

100 Acres Good Farming Land

DWELLING, BARN AND IMPROVEMENTS,

FOR.....$12,000

One mile and a half from Haywards.

10 Acres all in Choice Fruit

Fine Dwelling and Barns,

One-half mile from Haywards, $10,000

For particulars apply to
ja4 B. F. BACON.

SAMUEL JELLY

—JEWELER,—

Sacramento - Cal

Orders by Mail or Express are especially Solicited.

Address P. O. Box No. 217

PENRYN GRANITE WORKS

G. GRIFFITH, PROP'R.

PENRYN, PLACER COUNTY, CAL.

Polished Granite, Monuments, Tablets, Etc.

BEST QTALITY AND NO RUST
ap5tf

THE BALDWIN.

THE LEADING HOTEL

On the European Plan.

COSTING OVER $3,500,000 IN ITS Construction and Furnishings.

The Baldwin is the most elegantly appointed hotel in the world.

Eight lines of street cars pass its doors.

Hotel coaches and carriages in waiting at all steamers and hotel depots.

Special accommodations for families and large parties.

Prices the same as at other first-class hotels—$2 50 to $5 00 per day.

GEO. H. ARNOLD & H. H. PEARSON
PROPRIETORS.

Brush Hardenbergh, Chief Clerk.
ja31tf M. A. French, Cashier.

BUSINESS DIRECTORY.

SACRAMENTO:

Golden Eagle Hotel—Corner Seventh and K streets, Sacramento. First-class in every respect. The largest and finest hotel in the city. W. O. (Joe) Bowers, proprietor, successor to Col. McNasser Free bus to and from the hotel.

T. H. Cook & Co.—Cor. 8th and T street Send for one of their price lists—the best guide for purchasing goods that is issued in California.

California State Bank.—President, N. D. Rideout; Vice President, Frederick Cox; Cashier, A. Abbott. Cor. Fourth and J street; does a general banking business.

NAPA VALLEY WINE CO

SUCCESSORS TO CHARLES KRUG Manufacturers of native wines and brandies. This company is organized by well-known business men, and all goods are warranted as represented. Office, St. Helena, Napa county, Cal.

W. W. LYMAN, A. L. TUBB,
Secretary [oct3dwly] Agent.

PROFESSIONAL.

PIERCE EVANS,

ATTORNEY-AT-LAW AND DISTRICT ATTORNEY.

Practice in the State and Federal Courts. Notary Public. Office:—Chambers' Building, Virginia street, Reno, Nevada.
my5

C. A. JONES,

ATTORNEY-AT-LAW

And Notary Public. Practice in all the State and Federal Courts of California and Nevada. Collections made. Office west side Virginia street, between First and Second. d28

J. R. REDMAN, M. D.

PHYSICIAN, SURGEON AND OBSTETRICIAN,

CHRONIC DISEASES, as well as those peculiar to FEMALES, A SPECIALTY; prepared to treat diseases amenable to ELECTRICITY. Office in Steel Block. Office hours 10 to 12 A. M. and 2 to 4 P. M. Residence—Dr. Wagar's. nov25

DR. W. BERGMAN,

PHYSICIAN AND SURGEON

Office on Second street, next to Webster's law office Reno Nevada.

A. DAWSON, M. D.,

PHYSICIAN AND SURGEON

Office in Sunderland's building, rooms3 and 4; residence on West street, between Commercial Row and Second street. my4

J. P. PORTER,

DENTIST

Building walls of teeth with gold a specialty. Mechanical dentristry in all its branches. Gas administered. Office in Arcadome Building. feb27

Reno Chapter No. 7, R. A. M.

THE STATED CONVOCATIONS OF Reno Chapter No. 7, R. A. M., are held at Masonic Hall on the evening of the first Thursday of each month, commencing at 8 o'clock sharp. All sojourning companions in good standing are fraternally invited to attend. By order of the H. P. L. L. CROCKETT, Sec'y.

$500 REWARD!

THE ABOVE REWARD WILL BE paid for the arrest and conviction of any party or parties found guilty of stealing, killing or running off, altering brands of marks of any live stock belonging to any member of the Nevada Live Stock Association.

E. W. CRUTCHER, President.
R. W. LEWIS, Secretary.
Winnemucca, April 12, 1884. ap14tf

Brokerage and Commission

THE UNDERSIGNED WILL HEREafter devote his time as broker, in the business of buying and selling horses and cattle, and generally to a commission business in livestock; also in buying, selling and renting real property, and in the collection of rents.

Place of business—At the law office of W. Webster, till further notice.

GEORGE JENNINGS.
Reno, Nev., Nov. 18, 1886.

WILLIAM TELL HOUSE

SIERRA STREET.....RENO

BOARD AND LODGING AS CHEAP as any place in town.

The Best Zinfendel, Three Years Old, on Draught,

Sacramento Beer on Draught, by the keg, or Bottle.

Best Accommodations for Guests.

j11tf T. TOMAMICHEL

THOMAS PRICE

Chemical Laboratory Assay, Office and Ore Floors,

24 SACRAMENTO, STREET, SAN FRANCISCO

Terms sent on application ap19-1y

WHITE LABOR CIGARS.

HOME-MADE CIGARS at Wholesale and retail.

CONNELLY & EDWARDS.
RENO, NEVADA.

Patronize -:- Home -:- Industry.
dec21

MISCELLANEOUS.

THE TRUCKEE

LUMBER Co

DEALERS IN ALL KINDS OF

LUMBER,
TIMBER,
RAILROAD
TIES, LATH,
SHINGLES

Dressed Lumber, Rustic.

SASH, DOORS AND BLINDS

MOULDING,

AND FURNITURE

FRUIT AND PACKING BOXES

—A SPECIALTY—

BRICKELL & KRUGER

TRUCKEE, CAL.

BRANCH YARD AT VERDI

Where we will keep constantly a large supply of

Slab & Cord Wood

—AND—

LUMBER

Of every description. Orders solicited
apr4

OYSTER NOTICE.

WITH PLEASURE WE STATE that we are now prepared to furnish you with our celebrated brand, "Diamond D," fresh Eastern Frozen Oysters. These oysters are all selected from the best oyster beds, and we guarantee them all, as we have them put up expressly for our trade. All that is necessary is to give them one trial. As for prices, we will sell as low as any other house, comparing the quality. We also handle several other brands, and always keep a large stock of shell oysters. Send in orders one or two days in advance, in order to be sure to have them filled. We quote you the following prices: Diamond D, selected, $7 50 per doz. cans; Diamond D, standard, $5 25 per doz. cans; Large Eastern Oysters, $2 50 per 100; Standard Eastern Oysters, $1 75 per 100.

CURTIS, BRO. & CO.
NOS. 308 AND 310 K STREET,
SACRAMENTO, CAL. fe4

NEW STORE & NEW FIRM

WALLACE & BEEBE

HAVE OPENED A

Grocery & Provision Store

On the

Corner of Plaza and Virginia Sts

Where they propose to sell for Cash the best goods at the most reasonable prices.

Goods Delivered free of Charge to all Parts of Town. d21

A. BENSON, F. W. ENGSTROM

BENSON & ENGSTROM

PROPRIETORS OF

Feed Stables Stock Yards and Scales.

DEALERS IN GRAIN & HAY

First-class turnouts. Transient stock carefully provided for. Charges to suit the times.

Corner 4th and Sierra Streets,
RENO.....[Ja4].....NEVADA

FOR SALE.

10,000 GRAIN SACKS, CHEAP A

BOCA BREWING CO.,
may15 BOCA, CAL.

Reno Evening Gazette

Published every evening except Sunday

R. L. FULTON, PROPRIETOR.

RATES OF SUBSCRIPTION:

Daily, one year (by mail).....$6 00
Weekly, one year (by mail)..... 2 00
Daily delivered by carrier to any part of Reno (per week)..... 25

RATES OF ADVERTISING:

Daily, one square for one month.....$2 50
Weekly one square for one month.... 1 00
The above rates include both legal and commercial work.

FRIDAY, ...JANUARY 28, 1887

A BRIGHT OUTLOOK.

The New York *Mail and Express*, in an editorial on the outlook for 1887, says: The outlook in the great fields of American industry is very bright. The coming year will be the greatest ever known in our mills and factories, mines and furnaces. After mining last year more anthracite coal than ever before, the supply on hand is scanty, and the enormous demand for iron of all kinds assures steady fires in furnace and foundry, and the largest consumption on that account. What the crops will be is only a matter of speculation, but the acreage planted will be the greatest ever tilled by the plow. There may be war with Europe, but such an event, however much to be deplored, can bring nothing to us but advantage. It would increase indefinitely a demand for our breadstuffs and enrich our farmers. The volume of immigrants already show a steady increase, for up to the first of November the gain had been little over twenty per cent. more than last year, but for the last month the increase was about fifty per cent. Viewed from a financial and commercial standpoint, the year 1886 has been a most remarkable one, chiefly for its progressiveness and for the return of that universal prosperity which marked its course almost throughout. The change for the better extended to every section of the country, and is now visible in all the industries whose development contributes to a nation's greatness and strength.

The adjournment of the Assembly yesterday until Monday, on account of the absence of Assistant Clerk Thomas, was but little less than childish, and reflects no credit upon the intelligence of a majority of that body, several of whom argued that they could not legally transact business during the absence of a clerk.

FOREIGN DISPATCHES

Threatened Evictions.

DUBLIN, January 28.

The people of Achill Island, off County Mayo, are preparing to repel the Sheriff, who is on his way there to serve 50 ejectment writs. The people are watching day and night for his advent, and have arranged to give notice of his approach, if at night, by means of fires and rockets. The 50 ejectments, if executed, will put in the road about all who at present have decent shelter. The people of the Island are extremely poor, and nearly all were supported during the whole of last winter and spring, through charitable contributions raised and distributed by New York friends. The last series of evictions at Glenbeigh county commences to-day.

Lord Churchill's Speech.

LONDON, January 28.

The Tories complain of Lord Randolph Churchill's speech. It produced an impression, which probably it was intended to produce, that the government's foreign policy is reckless and dangerous, and they think Lord Salisbury ought to reassure the country as soon as possible. The Liberals are delighted at the outlook. At a meeting, the Scotch members of Parliament resolved to take action in favor of Home Rule in Scotland.

In Parliament.

LONDON, January 28.

Gladstone delivered a eulogy on Earl Iddesleigh whom he said, he had the honor to introduce into public life. Gladstone said the sentiments of sorrow for the Earl's death is universal, and is based on the sterling merits of the man. Viscount Weymouth, a Conservative member from the Division of Demorset moved an address in reply to the Queens speech.

TELEGRAPHIC BREVITIES

—Bar silver 102¾.

—An ice-gorge in the Susquehana river yesterday flooded the town of Port Deposit.

—General Boulanger of France, has refused to grant an audience to any representative of foreign journals.

—It is thought the murderer of the man whose body was found in a trunk at Baltimore has been arrested in New York. The alleged murderer's name is Edward Unger, 52 years old.

TO-DAY'S NEWS.

The Tories Complain of Lord Churchill's Speech.

KISS WEIZEL ACQUITTED

Report of California Productions of Last Year.

A VESSEL LOST AT SEA

The Great Strike of the New York Longshoremen.

[PRESS DISPATCHES TO THE GAZETTE]

Want No Investigation.

SANTA FE, January 28.

Tuesday night a Democratic caucus was held at the office of Governor Ross. The latter, backed by Warden Gable of the penitentiary, wanted to organize a military company to sieze the Capitol building and re-organize the Legislative Council, but as two of the Democratic Senators would not go in on the scheme, it had to be abandoned. Wednesday's session was quiet, Senator Sanchey in the chair. Yesterday morning in the House of Representatives, the Democrats, taking advantage of the absence of one Republican, sprung a resolution to adjourn until February 28th, the last day of the session. The motion was lost by 12 to 11. The whole fight hangs, to a large degree, upon the management of the Territorial penitentiary. The Republicans claim there has been great extravagance in the management of that institution, and ask that a full investigation be had, while Governor Ross and the Democratic members of the Legislature oppose any inquiry into prison affairs.

Dr. McGlynn's Friends Protest.

NEW YORK, January 27.

An exciting scene occurred at St. Stephen's Church to-night that might have culminated in a big row, had it not been for the arrival of the police. The basement was locked all day, but the body of the church was left open. A large crowd assembled this evening, and about 9:30 about 200 women succeeded in forcing their way into the basement, where they surrounded Dr. McGlynn's confessional. Dr. Donnelly went down stairs and asked them to leave. He was driven out, and called in the police, who finally succeeded in clearing the place. The women hissed Dr. Donnelly, and made fun of the officers.

Congressional Proceedings.

WASHINGTON, January 28.

The House this morning, passed the Washington Cable R. R. bill.

Morrow of California, presented a resolution from the Chamber of Commerce of San Francisco, against the commercial treaty with Spain, providing for a reduction of the duty on raisins. Referred.

Forney of Alabama, presented a conference report on the bill, making an annual appropriation of $400,000 for the equipment of the militia forces of the United States, and it was agreed to.

Intends to Resign.

WASHINGTON, January 28.

Jordan, Treasurer of the United States will relinquish his present office on May 1st, in order to accept the position probably of the Presidency of the Western National Bank of New York, now in process of organization, and which will be fully established by that date. Jordan has not yet formally resigned but expects to do so shortly after the adjournment of Congress.

Pinkerton's Detectives Denounced

NEW YORK, January 28.

The Striking longshoremen and coal-shovelers had a parade last night previous to the mass meeting at the Cooper Union. They marched through Broadway to Eight street and then to the Cooper Union. Resolutions were adopted denouncing the outrages of the Pinkerton detectives.

Following the Herring.

EASTPORT, Me., January 28.

The winter school of herring has struck in on the American shores, and about 25 English boats and vessels are fishing on this shore. Meanwhile the cruiser, Middleton, is patrolling between here and St. Andrews, ready to seize any American fishermen that may venture over the dead line.

A Schooner Lost.

GLOUCESTER, January 28.

The schooner Carthage sailed from this port December 1st on a sea voyage to the Georges, and since that time nothing has been heard from her. To-day her owner gave her up as lost. She was commanded by Captain Andrew Nelson and had a crew of 10 men.

The Longshoremens' Strike.

NEW YORK, January 28.

Business on the river front this morning is almost completely paralyzed, and with the exception of a small amount of freight being moved by green hands on one or two piers, very little work has been done on the docks of the principal steamship companies since the strike of the longshoremen commenced. The strikers are confident they will succeed and gain their demands. Their next move will be to get the pilots in the ocean steamship's service to come out. The pilots are organized and should the order go out for them to quit work, the strikers hope to stop all transatlantic steamers from sailing in or out of port. This, the union men claim, will compel the steamship companies to come to terms. At the National Line dock this morning, 60 men who were picked up from various sources were laid off, as they were incompetent. The Wyoming was being unloaded by non-union men and the sailors of the vessel. The latter were paid 30 cents per hour in addition to their pay as seamen. The greenhorns were immediately taken in charge by members of the Longshoremen's union and were organized and became part of the strikers union. The Erin is not more than half loaded. She should have sailed yesterday. By Monday the vessel may be ready for sea. The Helvetia of the same line, lies on the other side of the dock with the bulk of her cargo still aboard. Affairs were just about the same at the Guion Line docks. The usual number of men employed there is from 150 to 200.

Another Boodler on Trial.

NEW YORK, January 28.

The trial of ex-Alderman O'Neil was begun to-day. Informer ex-Alderman Michael Duffy was the first witness sworn. His story of the voting away of the franchise of the Broadway railway did not differ from his former relations of it in the first and second trials of McQuade.

WESTERN DISPATCHES

Justifiable Homicide.

SACRAMENTO, January 27.

The argument in the case of Feany Weizel, who had been on trial here for two weeks on a charge of murder for having killed Jacob Klein in June last, was concluded this afternoon and the case went to the jury. The jury retired, and in less than an hour returned a verdict of not guilty, on the ground that the defendant was insane when she did the killing.

The verdict was loudly applauded by the spectators who crowded the courtroom. The jury presented Miss Weizel with a statement that they were of the opinion that she was a virtuous girl up to February 1886, the date on which she claims to have been assaulted by the man she afterwards killed.

A Prosperous Stat

SAN FRANCISCO, January 27.

The *Journal of Commerce* to-day issued its annual trade review for the last year. It presents a remarkably flattering showing for California. The wheat products for the year is shown to be 46,000,000 bushels; barley 18,000,000 bushels; beet root sugar product, 2,000,000 pounds; coinage at San Francisco mint, $25,000,000; value of merchandise and treasure exported, $67,000,000; wool clip, 40,000,000 pounds; wine product, 20,000,000 gallons; quick silver 30,000 flasks; total value of products of the State during 1886, $202,000,000; banking capital of the State, $57,000,000; increase of immigration during the year, 21,086 persons.

Killed by a Tough.

SAN FRANCISCO, January 27.

Luke Curry, who was shot last evening in an affray on the water front, died this afternoon. Accounts are varied in regard to what led to the shooting, but it appears that Curry and two other men, named "Itsy" Hertz and Patsy Flynn, became involved in a fight, during which one of them drew a pistol which, during the struggle, went off and inflicted the wound which caused Curry's death. Hertz and Flynn have been arrested. Both of them are hard characters.

A California Town on Fire.

ANDERSON, Cal., January 28.

At 2:30 o'clock this morning a fire broke out in P. Coles Saloon, on East Centre street. The fire spread to the Anderson Hotel one side of which was completely destroyed, together with the remainder of the block. Beecher & Crumbrangh's warehouse on the opposite side of the street was also destroyed. Loss estimated at $75,000.

Cajeime a Prisoner.

NOGALES, Ariz., January 27.

The Mexican gunboat Democrat, arrived at Guaymas to-day, with Cajeime the Yaqui Chief, a prisoner. This ends the war between the Yaquis and the Mexicans, which has existed two years. It is believed that Cajeime named his own terms.]

A Broker Restored.

SAN FRANCISCO, January 27.

Wm. L. Duncan, who was carried down by the failure of Greenebaum & Straus, was yesterday restored to membership in the San Francisco Stock Board by unanimous consent.

For Inter-State Commissioner.

SACRAMENTO, January 27.

A petition is being circulated among the members of the Legislature recommending W. W. Foote for Commissioner under the Inter-State Commerce Railroad Act.

LANDER COUNTY.

A Rich Strike—Badly Burned by Alcohol.

The Austin *Reveille* says: A rich strike has been opened in the Ophir Canyon mines upon the fifth south level. It is improving every day, the ledge at present being from four to five feet wide. The same ledge is 3 feet wide upon the next level above and as it is widening at each foot driven, it will no doubt be 30 feet wide. The ore is rich ruby and sulphurets, going from 400 to 500 ounces per ton. It is a rich ledge and we will hear more of it when it is opened out more extensively.

Dr. F. W. Jackson was severely burned about the face about noon to-day. He was holding an alcohol lamp while his partner Dr. Lord was putting in a gold filling and in some way struck the lamp with his hand, throwing the burning alcohol upon Mr Jackson's face and coat. The flame burnt badly the left side of his neck and face, scorching his eyebrows and hair. He put out the flame by smothering it with the curtain in the doorway, and dropped the lamp upon the floor, the alcohol burning upon the carpet. No damage was done to the room. Dr. Gunn dressed his face and with proper care he does not think there will be a scar left.

Father Taylor's Prayers.

The February *Century* publishes two articles on Father Taylor, by Dr. Bartol and Walt Whitman, with a full-page portrait. Whitman says: "I remember I felt the deepest impression from the old man's prayers, which invariably affected me to tears. Never, on any similar or other occasions, have I heard such impassioned pleading,—such human-harassing reproach (like Hamlet to his mother, in the closet),—such probing to the very depths of that latent conscience and remorse which probable lie somewhere in the background of every life, every soul. For when Father Taylor preached or prayed, the rhetoric and art, the mere words (which usually play such a big part), seemed altogether to disappear, and the live feeling advance upon you and seized you with a power before unknown. Everybody felt this marvelous and awful influence. One young sailor, a Rhode Islander (who came every Sunday, and I got acquainted with, and talked to once or twice as we went away), told me, "that must be the Holy Ghost we read of in the Testament."

Unnecessary Misery.

Probably as much misery comes from habitual constipation as from any derangement of the functions of the body, and it is difficult to cure, for the reason that no one likes to take the medicines prescribed. Hamburg Figs were prepared to obviate this difficulty, and they will be found pleasant to the taste of women and children. 25 cents. At all druggists, J. J. Mack & Co., proprietors.

Humorous Under Difficulties.

The German Emperor's spirits were not much affected by his recent indisposition, according to an amusing story which the *Figaro* tells of him. There was a medical consultation in his room one morning, and the doctors had just prescribed the most absolute repose and quiet outside for a few days, when all at once the band of the guards was heard outside, mingled with the loyal shouts of the crowd which had gathered around the musicians in front of the palace. To the great surprise and alarm of the physicians, the aged sovereign rose from his invalid's chair and, in spite of their remonstrances, made for the window. "Nonsense, gentlemen," he said, laughing heartily at the humor of his own proceedings, "I am not my own master in the matter. It is 12 o'clock, and you know Baedeker says I am always to be seen at the window at that hour."

A Royal Turn-Out.

Queen Victoria's coachmakers have just renovated one of her Majesty's six state coaches, in preparation for the court function of the jubilee year. The door-handles are armorial bearings are of gold, as also are the crest and Order of St. George upon the roof. The body of the carriage is of vermilion, picked out with gold, and the ironwork are gilt. Representations of the crown and garter are among the adornments of the equipage, which is lined with blue silk. No fewer than 4,000 leaves of gold were used in the decoration.

ROYAL

BAKING POWDER

Absolutely Pure.

This Powder never varies. A marvel of purity, strength and wholesomeness. More economical than the ordinary kinds, and cannot be sold in competition with the multitude of low test, short weight, alum or phosphate powders. Sold only in cans

ROYAL BAKING POWDER COMPANY, dawly 106 Wall street, New York

JOHN SUNDERLAND.

AT EXTRAORDINARILY LOW PRICES!

My Fall and Winter Stock is Now Complete.

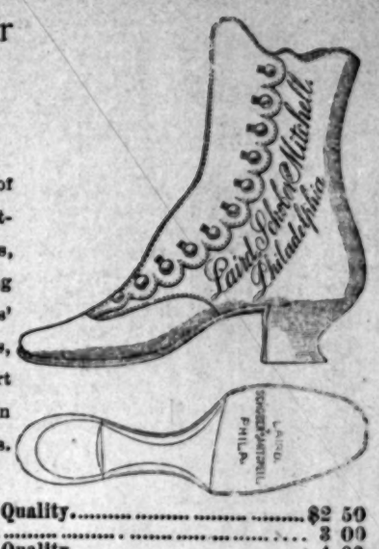

It is the largest and finest stock of boots and shoes in the State, consisting of Gents' Boots, Shoes, Gaiters, Low Ties, Pumps, Brogans, Waulking Shoes of every description; Ladies' Misses' and Children's Button Boots, Lace, Sandals, Slippers and Newport Ties, Button Oxfords and Slippers, in common Sense and Opera styles. Look at some of the prices:

Ladies' Curacoa Kid Button—Good Quality	$2 50
Ladies' Curacoa Kid—Good	3 00
Ladies' French Kid Button—Extra Quality	4 00
Ladies' French Kid Button—Fine Quality	4 50
Ladies' French Kid Button—Gresin Kid	5 00
Misses' Curacoa Kid Button—Finest	2 50
Misses' Curacoa Kid Button—Finest	2 00
Misses' Pebble Goat Button, Toe Cap	1 75
Misses' Pebble Goat Button, Plain Toe	2 25
Misses' Pebble Goat Button—Best	2 50
Men's Calf Bals or Button	3 00
Men's Fine Calf Bals or Button	3 50

Agent for John B. Stetson & Co.'s fine Hats—a full and complete assortment always on hand. Goods shipped to any part of the coast C. O. D.

THE REDUCTIONS I make in all the lines are sweeping and substantial. Call and examine the goods and compare goods and prices with the San Francisco Market.

Country Orders Will Receive Prompt Attention; Goods Sent to all Parts of the Coast C. O. D. Entire Satisfaction Guaranteed.

JOHN SUNDERLAND.

GALLATIN & FOLSOM.

FINE GROCERIES!

Shelf Hardware and Bar Iron,

THE LARGEST STOCK in the STATE

—at—

GALLATIN & FOLSOM'S,

MASONIC BLOCK, RENO, NEV

The Freshest Goods always on hand. Country orders a specialty. my4

HERZ AND PINNIGER.

NOTICE OF REMOVAL

RICHARD HERZ, JEWELER,

WM. PINNIGER, APOTHECARY,

Desire to Notify their Friends and the Public Generally, that they will Remove

TO ISAAC BARNETT'S STORE

February 1st, 1887.

NATHAN'S! NATHAN'S!

VIRGINIA STREET, RENO.

NEW GOODS

For Gentlemen's wear for the

FALL & WINTER of 1886-'87

In Every Department

MEN'S, YOUTHS',

BOYS' & CHILDREN

A magnificent assortment of

NEW STYLES IN SUITS,

Lightweight Overcoats and Pantaloons at the

LOWEST PRICES POSSIBLE

Consistent with new goods and

First-Class Work.

LAFAYETTE HOUSE.

OPPOSITE DEPOT.

ELI LA CHAPELLE, PROPRIETOR

The Hotel has been thoroughly overhauled and refitted.

Fine Rooms and Good Table.

Bar-Room Attached

MEALS 25 cents; BEDS 25 and 50 cents.

Give us a Call oct5

T. K. HYMERS,

Successor to Hymers & Comstock) prop

TRUCKEE

LIVERY, FEED AND SALE STABLE

Horses, Buggies and Saddle Horses

TO LET AND BOARDED

By the day, week or month. Terms to suit the times. A fine set of scales has been added to the stables and the stock corrals put in first-class condition. Hay, cattle, horses or hogs correctly weighed and certificates given. T. K. HYMERS.

HEARSE TO LET.

Reno Evening Gazette

FRIDAY.....JANUARY 28, 1887

JOTTINGS.

Alfalfa hay is said to be especially adapted to sheep.

Situation wanted by a competent girl—see 50-cent column.

D. C. Wheeler, recently sold 260 tons of alfalfa hay in the stack, for $10 per ton.

Nothing equals Red Star Cough Cure for throat and lung troubles. No poisons.

Old trappers call the approach to the north end of the new bridge an "otter slide."

A fire at the town of Sutro last Wednesday afternoon destroyed a whole block of buildings.

Keep your feet warm and dry by buying your shoes of Thomas Barnett, who guarantees to fit any foot in town.

The party given last evening by the Uniform Rank K. of P. was well attended and greatly enjoyed by all participants.

The Southern Pacific and Atchison system will run their lines from Los Angeles to La Bollona close together.

Turlock, Stanislaus Co., Cal., is quite a large grain center, and is the shipping point for a large section of country.

Six passengers were badly bruised by the overturning of the stage between Templeton and San Luis Obispo yesterday.

Last Wednesday John Wright, a Western Union telegraph repairer, was fatally injured near Carlin, by falling from a pole.

The elegantly lettered and neatly embellished front doors of Charley Chase's saloon is the work of C. W. Clark, the Virginia street painter.

Many a man is said to seek a girl on account of her *pa* value, while Craig & Lievre's meats are sought on account of their excellence and cheapness.

Dominick Maloney fell between two box cars near Red Bluff the 26th, was caught in the trucks and almost instantly killed. He was a railroad carpenter.

Every scholar of the public school should be supplied with the kind of books kept by C. J. Brookins, who also is just in receipt of a beautiful stock of valentines.

Don't forget Mrs. Alt's prize dance to be given at Armory Hall to-morrow evening. The best music has been secured and a good time is sure to be had.

In addition to as complete a stock of family groceries as were ever opened in Reno, M. T. Barnett keeps all kinds of vegetables, and Nevada apples and cider.

JohnSlaughter, a resident of Etna, Cal., was frozen to death on Scott Mountain, 19 miles north of Trinity Center, Tuesday. He was within a mile and a half of succor.

The Southern Pacific advertises to take out a ten-car train of oranges from Los Angeles to-day, while the Southern California announces that it will do the same to-morrow.

No poor or even common meats are ever seen in J. Frazer's market. He buys for cash and will have none but the best. Try a cake of his boneless, cooked corned beef.

The Anaconda Company at Butte, M. T., yesterday closed down 26 of their smelting furnaces for the want of coal. About 300 men were thrown out of employment temporarily.

The windmill manufactory of M. C. Jackson, near Florin, Cal., was destroyed by fire Monday evening, entailing a loss of about $6,000, of which a small part is covered by insurance.

Don't forget the entertainment to be given at the Methodist church this evening, the object of which is to raise money to procure an organ for the intermediate department of the public school.

"Darling I will come again," is the latest serenade song. Minus the first word, the above is just what E. C. Leadbetter's customer's say after purchasing a quantity of his excellent groceries.

The acreage in Stanislaus county, Cal., planted in grain is as large as that of last year, and crops are reported to be looking splendid. Only about two inches of rain had fallen in the vicinity of Turlock.

The Perfection.

Of the age in the medical line is the liquid fruit remedy, Syrup of Figs, manufactured only by the California Fig Syrup Co., San Francisco, Cal. It is agreeable to the taste, acceptable to the stomach, harmless in its nature, painless yet prompt and thorough in its action. For sale by Wm. Pinniger, Reno, Nevada.

Bucklen's Arnica Salve.

The best salve in the world for cuts, bruises, sores, ulcers, salt rheum, fever sores, tetter, chapped hands, chilblains, corns and all skin eruptions, and positively cures piles, or no pay required. It is guaranteed to give perfect satisfaction, or money refunded. Price 25 cents per box. For sale by S. J. Hodgkinson & Co.

Bound to Grow.

The Sacramento *Bee* says: The reduction works at Reno have begun to turn out bullion, and in the course of a few weeks, it is expected, the smelter will be in operation. The establishment of these works is a fine thing for the Silver State, and ought to give Reno something like a boom. Reno is the best town in Nevada, and is bound to grow.

SHILOH'S CATARRH REMEDY—a positive cure for Catarrh, Diptheria, and Canker Mouth. Sold by Osburn & Shoemaker.

NEVADA LEGISLATURE.

The Proceedings of the Twenty-Fifth Day.

SENATE—INTRODUCTION OF BILLS.

By Kaiser—S. B. No. 58, an Act providing for the purchase of land at Stillwater and the erection of a hospital thereon, for Churchill county. Referred to Committee of the Whole.

By Noteware—Resolution relative to payment of wages to James Spurgeon as janitor of Committee rooms. Adopted.

By Briggs—S. B. No. 59, an Act to encourage the building of a railroad through White Pine county, etc. Referred to Committee on Railroads and Corporations,

GENERAL FILE.

S. B. No. 29—An Act relative to partnership affairs and publication thereof. Amendments accepted and bill ordered engrossed.

S. B. No. 11—An Act relative to payment of salary of Charles E. Laughton in the sum of $2,000. Read third time and passed.

S. B. No. 42—Relative to paying O. H. Gallop $1,600 for services as State Librarian. Read third time and passed.

S. B. No. 45—An Act relating to propagation and planting of fish in the waters of the State. Read and passed.

Senator Poujade gave notice that he will on to-morrow move a reconsideration of the vote by which S. B. No. 45 was passed.

At 12 M. Senate took a recess till 1 o'clock P. M.

Assembly.

MESSAGE FROM GOVERNOR

Approving Assembly bill providing for destruction of certain noxious animals.

MOTIONS AND RESOLUTIONS.

By Powell—That Committee on Education be allowed to have the use of Assembly Chamber this evening. Adopted.

By Twiss—That R. L. Thomas have leave of absence until Monday next, providing he put a competent clerk to take his place at his (Thomas') expense. Adopted.

Mr. Pike moved that the vote by which the above resolution was adopted be reconsidered.

There was considerable discussion participated in by Pike, Drury, Williamson, Smith, McConnell, Twiss and Egan, in which it was held that the absence of the Assistant Chief Clerk would invalidate any action on bills and other business of the Assembly. No other clerk being present to perform his duties, (Mr. Thomas left for San Francisco last evening.) Mr. Drury contended that the only way the Assembly could proceed with business was to declare the office vacant and to elect a new Assistant Clerk.

Mr. Pike thought Mr. Thomas had treated the Assembly very discourteously, and ought to be dispossessed of his office.

The motion to adjourn till to-morrow was lost.

Mr. Pike moved that the House proceed to elect an Assistant Clerk.

Pending consideration of this motion the previous question was called, and the orginal motion granting leave of absence reconsidered, and motion laid on table.

Mr. Williamson moved that Assembly adjourn.

McConnell moved as an amendment that Assembly adjourn till Monday.

Amendment lost—Ayes 15, noes 24.

The motion granting Mr. Thomas leave of absence was finally rejected, and Assembly took a recess till 1:30.

AFTERNOON SESSION.

Assembly met pursuant to adjournment, and after another wrangle over the absence of Assistant Clerk Thomas, it adjourned until Monday.

WEDNESDAY AFTERNOON.

S. B. No. 55—Pioneer bill; considered in Committee of the Whole. Reported and passed.

Motion to adopt the substitute for S. B. 41. Lost.

Original bill relative to compensation for officials services. Passed.

S. B. 38—Act for relief of C. S. Young. Passed.

S. B. No. 32—Relative to compensation of county officials. Passed.

Substitute for S. B. No. 8—Relative to the destruction of noxious animals. Passed.

A. B. No. 42—Relative to preserving wild game. Passed.

An Act to amend an Act prohibiting the sale of liquor to Indians. Made special order for January 27 at 1:30.

Adjourned.

Greatly Excited.

Not a few of the citizens of Reno have recently become greatly excited over the astounding facts, that several of their friends who had been pronounced by their physicians as incurable and beyond all hops—suffering with that dreaded monster Consumption—have been completely cured by Dr. King's New Discovery for Consumption, the only remedy that does positively cure all throat and lung diseases, coughs, colds, asthma and bronchitis. Trial bottle free at S. J. Hodgkinson & Co.'s drug store; large bottle, $1.

Was Loaded.

A 14-year-old boy found a rusty pistol lying in the vicinity of the Mound House last Monday. While examining the weapon it was discharged, the ball from the cartridge entering the fleshy part of the boy's leg below the knee. The wound inflicted is not serious.

FOR DYPEPSIA and liver complaint, you have a printed guarantee on every bottle of Shiloh's Vitalizer. It never fails to cure. Sold by Osburn & Shoemaker.

ARE YOU MADE miserable by Indigestion, Constipation, Dizziness, Loss of Appetite, Yellow Skin? Shiloh's Vitalizer is a positive cure. Sold by Osburn & Shoemaker.

PERSONALS.

Dr. Bronson arrived from the Comstock last evening.

Barney Horn of San Francisco was in town last night.

M. S. Bonnifield of Winnemucca was in town last evening.

Speaker McDonnell and C. C. Wallace went below last evening.

Miss Leona Ranous returned last evening from a visit to Wadsworth friends.

N. Levy, the Winnemucca merchant, is in town to-day and will leave for the Bay this evening.

Bob Morrow, the San Francisco stock bear, whose customers "got left" in the recent stock deal, returned to the Bay on last nights express.

Mr. John Gregg, Watsonville, Cal., Says St Jacobs Oil is a sure cure for rheumatism.

To-night's Entertainment.

The following is the programme to be rendered at the Methodist Church this evening:

Quartette.....
Misses Ada and Jessie Finlayson, Messrs. Ash and Ring.
Vocal Solo.....Mamie McSorley
Recitation.....Miss Zua Harding
Motion Song.....By the Children
Piano Solo.....Miss K. Grippen
Song.....
Lena Bradshaw and Louisa Ward
Recitation.....Miss Echo Loder
Vocal Solo.....Miss Aram
Piano Duet.....
Misses Annie Becker and Hattie Higgins.
Concert Recitation.....By the Children
Vocal Solo.....Mrs. G. H. Taylor
Banjo and Harmonica.....
Sammie Doten and Chas. Stevenson
Part Song.....
Elwood Beemer and Essie Mundell
Vocal Solo.....Rachel Fredrick
Cornet Duet.....
.....W. Hastings and Will Ferguson
Recitation.....A. E. Harris
Vocal Solo.....Mrs. Brookins
Double Quartette.....
Misses Ranous, Ada Finlayson, Jessie Finlayson, Wintermantle and Messrs. Ring, Harris, Porter and Ash.

Wonderful Cures.

W. D. Hoyt & Co., wholesale and retail druggists of Rome, Ga., say: We have been selling Dr. King's New Discovery, Electric Bitters and Bucklen's Arnica Salve for two years; have never handled remedies that sell as well, or give such universal satisfaction. There have been more wonderful cures effected by these medicines in this city. Several cases of pronounced consumption have been entirely cured by use of a few bottles of Dr. King's New Discovery, taken in connection with Electric Bitters. We guarantee them always. Sold by S. J. Hodgkinson & Co.

A Mutual Insurance of Honor.

Since the defalcation of Banks, the San Francisco cashier for Wells, Fargo & Co., that company has made a rule compelling every messenger and agent to give a bond. The messengers give $3,500 to $4,000 bonds and agents in proportion to their business. At first the employes were all forced to go to a company in San Francisco, who make it a business to furnish bonds. It cost $26 25 a year for a $3,500 bond, but lately the employes have organized a company of their own with the sanction of the company, who think it will make each member a check on every other member. A fund is to be raised, by each man paying in what his bond will cost for a year. If there is no loss the money will be kept at interest. If there is, assessments will be levied to keep the payments of bonds up.

When baby was sick, we gave her Castoria,
When she was a Child she cried for Castoria,
When she became Miss, she clung to Castoria,
When she had Children, she gave them Castoria

A Belligerent Britisher.

The following story is told on the authority of a well-known peer: "The mode of Lord Randolph's resignation has excited a good deal of comment, but it is not the first time he has done an eccentric thing. On the occasion of a former political difficulty, we are told, on grand authority, he not only called out Lord Hartington, but also sent a formal challenge to his Royal Highness the Prince of Wales, which invitation was in both cases very decidedly declined." Of course Peers cannot lie, otherwise we should characterize this story as an incredible fib.

THE REV. GEO. H. THAYER, of Bourbon, Ind., says: "Both myself and wife owe our lives to SHILOH'S CONSUMPTION CURE." Sold by Osburn & Shoemaker.

A Runaway Couple Found.

M. Pearson and wife, who have been at Fresno, Cal., for three weeks, were last Wednesday discovered to be "Prof." Pemberton Pierce and Miss Yates, who eloped from Pennsgrove, N. J., last month, leaving Mrs. Pierce and many creditors behind. Prof. Pierce took a very active part in religious affairs, and was a teacher of music at Pennsgrove. He attended church and sang in the choir at Fresno.

Ayer's Sarsaparilla, being highly concentrated, requires a smaller dose, and is more effective, dose for dose, than any other blood medicine. It is the cheapest because the best. Quality and not quantity should be considered.

A Fair Exchange.

The Portland *Oregonian* says: Potatoes are being shipped to California and butter from that State is arriving here in large quantities. It has materially reduced the price of the Oregon-made lubricator, choice butter now being obtainable for 25 cents per pound.

NEW AND INTERESTING.

The First Authentic History of British Columbia.

British Columbia was earliest known as a part of the Northwest Coast; its mountains were sometimes called New Caledonia; its rivers and bays were called after the Scotch and English explorers who first visited them, some retaining the names of the yet earlier Spanish navigators. This whole vast region its claimants desired as long as possible to keep as a game preserve. In the great and universal wiping out of savagism by civilization, the occupation of this country by Europeans stands out as an anomaly. The lord aboriginal were treated with marked consideration. The white men wanted them for hunters. The land was deemed valueless for tillage; at all events, peltries were profitable so long as the red men could be prevailed upon to bring them in for a few beads and bullets. At length, population encroaching, the fur magnates were crowded to the wall; gold was discovered and the miners rushed in; and after the miners, came agriculturists and stockraisers, with towns and all the paraphernalia of progress.

Vol. XXXII of Bancroft's history is devoted to the romantic story of the settlement of this far coast. It gives chapters to the rush of gold-seekers in 1856, to the discovery of coal, to the San Juan difficulty, the fisheries commerce, etc.

What True Merit Will Do.

The unprecedented sale of "Boschee's German Syrup" within a few years, has astonished the world. It is without doubt the safest and best remedy ever discovered for the speedy and effectual cure of coughs, colds and the severest lung troubles. It acts on an entirely different principle from the usual prescriptions given by physicians, as it does not dry up a cough and leave the disease still in the system, but on the contrary, removes the cause of the trouble, heals the parts affected and leaves them in a purely healthy condition. A bottle kept in the house for use when the diseases make their appearance, will save doctors' bills and a long spell of serious illness. A trial will convince you of these facts. It is positively sold by all druggists and general dealers in the land. Price, 75 cents, large bottles. nov29y1

Seriously Hurt.

The Eureka *Sentinel* says: On Monday last Richard Morrish went down into the Wales Consolidated mine on a prospecting expedition, and while at the second level stepped on an old platform, which gave way, and he fell a distance of 50 feet into a shaft, thereby breaking his left leg in two places and dislocating his shoulder. Dr. Williams attended him yesterday, and left him as comfortable as could be expected under the circumstances.

Notice!

Manning & Jaques have been appointed plumbers for the Reno Water Co. All other persons are warned against tampering with the mains or making connections thereto. Those having plumbing to do can only protect themselves by employing the best workman, and we recommend the above firm to any who may require such services. A. A. EVANS, decl4tf Supt. Reno Water Co.

A New Treaty.

A treaty has been made with the Indians at Fort Assinaboine, M. T., in which it is provided that in consideration of the payment by the United States each year for 10 years of the sum of $115,000, the Indians agree to relinquish all of their reservation, with the exception of a small portion located in the western part of their present reservation. The treaty was to have been signed last Thursday.

Sudden Death.

Dr. Flint's Heart Remedy will prolong life by preventing those sudden deaths from heart disease which bring untold grief to families, often plunging them into poverty because of the untimely decease of the bread-winner. At druggists. $1 50. Descriptive treatise with each bottle; or address J. J. Mack & Co., S. F.

Ayer's Pills cure constipation, improve the appetite, promote digestion, restore healthy action and regulate every function. They are pleasant to take, gentle in their operation, yet thorough, searching and powerful in subduing disease.

Like a Lawyer's Mouth.

Lawyer—You say that the prisoner accidentally shot himself in the leg? Witness—I did. Lawyer—Was the gun loaded? Witness—I don't know. Lawyer—Now, then, will you please state to the jury how he shot himself? Witness—Well, I suppose that the blamed old gun was like a lawyer's mouth—went off whether there was anything in it or not.

RED STAR
TRADE STAR MARK.
COUGH CURE
Absolutely Free from Opiates, Emetics and Poison
SAFE. SURE. PROMPT. 25 Cts.
AT DRUGGISTS AND DEALERS.
THE CHARLES A. VOGELER CO., BALTIMORE, MD.

ST JACOBS OIL
TRADE MARK.

THE GREAT
GERMAN REMEDY
For Pain
Cures Rheumatism, Neuralgia, Backache, Headache, Toothache, Sprains, Bruises, etc., etc.
PRICE, FIFTY CENTS
At Druggists and Dealers.
THE CHARLES A. VOGELER CO., BALTIMORE, MD.

F. LEVY & BRO.

-----OUR NEW STOCK-----
—OF—
Dry Goods, Carpets & Fancy Goods
—CONSTITUTE—
THE LARGEST ASSORTMENT
Ever brought to this State, and we are
—PREPARED TO SUIT EVERYBODY.—
We Will Encourage Home Trade
By Offering our Goods strictly at
—SAN FRANCISCO PRICES,—
AND MANY ARTICLES EVEN LOWER
Our proposition is fair; bring your cash to us instead of sending it to other cities, and we
Guarantee that You will Save by It
All we ask of you is to call and be your own judge.
F. LEVY & BRO., RENO. NEVADA

JOHN BREUNER.

SAVE MONEY
AND BUY YOUR
FURNITURE and BEDDING
—FROM—
JOHN BREUNER
Proprietor of the Largest and Cheapest Furniture House in the State.
HONEST DEALING TRUTHFUL REPRESENTATION
If you want to buy Furniture and cannot come to the city, write me a list of the articles you desire and I will send you the price and cuts of my goods. You will be astonished at the splendid values I can give. Hundreds of people on this coast have purchased of me this way and been fully satisfied. Address your letters to
JOHN BREUNER,
604, 606, 608 K Street,
Sacramento, Cal.

TATUM & BOWEN.

TATUM & BOWEN,
25 to 31 Main Street, San Francisco, and 34 and 36 Fremont Street Portland, Oregon.
—Manufacturers and Importers of—
Mining Machinery,
Saw-Mill Machinery,
Engines and Boilers,
Steam Pumps,
Log Band Saw-Mills,
Blowers,
Iron Working Machinery,
Wood Working Machiney,
Shingle Machinery,
R. Hoe & Co.'s Chisel Tooth Saws,
Turbine Wheels,
Exhausters,
Injectors, Belting and all Mill Supplies,
—Including—
The Albany Lubricating Compound and Lubricating Oil.

COFFIN & LARCOMBE.

COFFIN & LARCOMBE,
—Dealers in—
CHOICE GROCERIES,
Fruit, Vegetables, Candy & Nuts
Poultry, Fish, Butter and Eggs,
CIGARS AND TOBACCO.
Sierra Street, North side of Railroad Track. a3

THE LAKE HOUSE.
NEW MANAGEMENT.—THIS well-known Hotel has been thoroughly renovated, newly furnished. Special facilities afforded to families. The table is first-class. Fine wines, liquors and cigar at the bar. Polite Attention and Reasonable Rates.
nov16 J. F. BEALY, Prop.

GROCERIES AND PROVISIONS
I. N. BAKELESS, successor to Painter & Bakeless, keeps a full line of FAMILY GROCERIES and FRESH VEGETABLES.
Orders delivered at residences free of charge. myl1

NEW SHERRITT HOUSE.
FRONT STREET, TRUCKEE, CAL.
THE FINEST HOUSE IN THE MOUNTAINS.
Best Beds, Choicest Table and Nicest Rooms.
TERMS REASONABLE.
JAMES S. SHERRITT, Proprietor.
sep2

MISCELLANEUOS.

A Safeguard.

The fatal rapidity with which slight **Colds** and **Coughs** frequently develop into the gravest maladies of the throat and lungs, is a consideration which should impel every prudent person to keep at hand, as a household remedy, a bottle of AYER'S CHERRY PECTORAL.

Nothing else gives such immediate relief and works so sure a cure in all affections of this class. That eminent physician, Prof. F. Sweetzer, of the Maine Medical School, Brunswick, Me., says:—

"Medical science has produced no other anodyne expectorant so good as AYER'S CHERRY PECTORAL. It is invaluable for diseases of the throat and lungs."

The same opinion is expressed by the well-known Dr. L. J. Addison, of Chicago, Ill., who says:—

"I have never found, in thirty-five years of continuous study and practice of medicine, any preparation of so great value as AYER'S CHERRY PECTORAL, for treatment of diseases of the throat and lungs. It not only breaks up colds and cures severe coughs, but is more effective than anything else in relieving even the most serious bronchial and pulmonary affections."

AYER'S
Cherry Pectoral

Is not a new claimant for popular confidence, but a medicine which is to-day saving the lives of the third generation who have come into being since it was first offered to the public.

There is not a household in which this invaluable remedy has once been introduced where its use has ever been abandoned, and there is not a person who has ever given it a proper trial for any throat or lung disease susceptible of cure, who has not been made well by it.

AYER'S CHERRY PECTORAL has, in numberless instances, cured obstinate cases of chronic **Bronchitis, Laryngitis,** and even acute **Pneumonia,** and has saved many patients in the earlier stages of **Pulmonary Consumption.** It is a medicine that only requires to be taken in small doses, is pleasant to the taste, and is needed in every house where there are children, as there is nothing so good as AYER'S CHERRY PECTORAL for treatment of **Croup** and **Whooping Cough.**

These are all plain facts, which can be verified by anybody, and should be remembered by everybody.

Ayer's Cherry Pectoral,

PREPARED BY

Dr. J. C. Ayer & Co., Lowell, Mass.

Sold by all Druggists.

"THE IDEAL MAGAZINE!"

FOR YOUNG PEOPLE IS WHAT THE papers call St. Nicholas. Do you know about it—how good it is, how clean and pure ank helpful? If there are any boys or girls in your house will you not try a number, or try it for a year and see if it isn't just the element you need in the household? The "London Times" has said, "We have nothing like it on this side." Here are some leading features of

ST. NICHOLAS
FOR 1886-87.

Stories by **Louisa M. Alcott** and **Frank R. Stockton**—several by each author.

A Short Serial Story by **Mrs. Burnett,** whose charming "Little Lord Fauntleroy" has been a great feature in the past year of ST. NICHOLAS.

War Stories for Boys and Girls. General Badeau, chief-of-staff, biographer and confidential friend of General Grant, and one of the ablest and most popular of living military writers, will contribute a number of papers, describing in clear and vivid style some of the leading battles of the civil war. They will be panoramic descriptions of single contests or short campaigns, presenting a sort of literary picture-gallery of the grand and heroic contest in which the parents of many a boy and girl of to-day took part.

The Serial Stories include "Juan and Juanita," an admirably written story of Mexican life, by Frances Courtenay Baylor, author of "On Both Sides;" also, a "Jenny's Boarding House," by James Otis, a story of life in a great city.

Short Articles, instructive and entertaining, will abound. Among these are: "How a great Panorama is Made," by Theodore R. Davis, with profuse illustrations; "Winning a Commission (Naval Academy) and "Recollections of the Naval Academy;" "Boring for Oil" and "Among the Gas Wells," with a number of striking pictures "Child Sketches from George Eliot," by Julia Magruder; "Victor Hugo's Tales to his Grandchildren," recounted by Brander Matthews; "Historic Girls," by E. S. Brooks. Also interesting contributions from Nora Perry, Harriett Prescott Spofford, Joaquin Miller, H. H. Boyesen, Washington Gladden, Alice Wellington J. T. Trobridge, Lieutenant Fredrick Schwatka, Noah Brooks, Grace Denio Litchfield, Rose Hawthorne Lathrop, Mrs. S. M. B. Piatt, Mary Mapes Dodge, and many others, etc., etc.

The subscription price to ST. NICHOLAS is $3 a year; 25 cents a number. Subscriptions are received by booksellers and newsdealers everywhere, or by the publishers. New volume begins with the November number. Send for our beautifully illustrated catalogue (free) containing full prospectus, etc., etc.

CENTURY CO., New York.

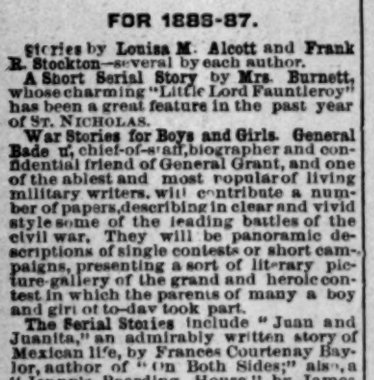

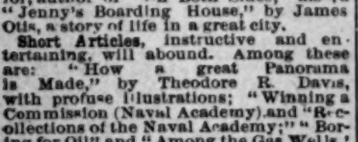

The reason that Thousands cannot get cured of SEMINAL WEAKNESS, LOSS OF MANHOOD, and the result of abuse, disease or excesses, is owing to a complication called PROSTATORRHEA. DR. LIEBIG'S INVIGORATOR is the ONLY cure for PROSTATORRHEA. Price, $2.00 per package, 6 packages, $10.00. Guide to Health and Self-Analyst sent free. Address LIEBIG DISPENSARY for Diseases of Men, 609 Geary St., San Francisco, Cal.

LOST VIGOR Exhausted Vitality, Nervous Debility, and Weaknesses in Men, resulting from Excesses, cured without Stomach Medication by the Marston Bolus. Sealed Book sent for 2 stamps. Marston Remedy Co., 19 Park Place, New York

CONDENSED HISTORY.

Trade Fluctuations in England for Twenty Years.

In 1865 the American Civil War ended, and was immediately followed by a forced activity of trade; many joint stock companies were formed.

In 1865 there was an Austro-Prussian War of six weeks' duration, which considerably affected the Continental trade. There was a financial and commercial panic, and among the failures was the celebrated firm of Overend, Gurner & Co. A good number of firms collapsed through over-trading.

In 1869 there was a great extension of railways on the Continent, and business improved.

In 1870 and 1871 occurred the Franco-Prussian War, which, when peace was concluded, was followed by one of the most remarkable "booms" on record. That led to an extension of our own capacity for production, and to a vast amount of over-speculation, from which we suffered for years; indeed, the North of England Iron Manufacturers' Association traces our present depression to the events which followed the war, for they say, in reply to the Royal Commission, "the origin of the depression from which we suffer, and which is now at the lowest point reached, seems to be, to some extent, a reaction from the coal famine period of 1872-74, and which was, perhaps, due to the inflation consequent on the Franco-German War in 1870. The amount of capital then invested was out of all proportion to the subsequent requirements of the trade, and the demand has not yet overtaken the capacity for supply."

In 1874 the "boom" quickly subsided, and wages of workmen, which had gone up by "leaps and bounds" in the previous three years, fell off as rapidly, in spite of the strikes, which were now as unsuccessful as they had previously been successful.

The years 1875 and 1876 were marked by many failures in the iron trade, and in 1877, when the Russo-Turkish War commenced, trade became more stagnant, and the collapses of manufacturers more numerous than ever.

In 1878 fear of our becoming involved in a war with Russia had much to do with intensifying the depression of trade, and there was quite a restriction of credit in this country. This was the year in which the Glasgow Bank failed.

In 1879 business was exceedingly depressed for the first eight months, but suddenly there sprang up an unprecedented demand for iron for the United States, and prices again advanced by "leaps and bounds," though to nothing like the figures which prevailed in the year 1873.

In 1880 the American "boom" collapsed, and our exports thither began to fall off. Still, our trade went on increasing, money was cheap, our harvest fair, and our colonies were better customers. This was continued in 1881, when commenced the remarkable increase of activity in ship-building, which continued over 1882 and 1883. Never had our ship-yards been so busy. There was also in 1881 a vast extension of railways in the United States, which gave our rail mills plenty of work.

In 1882 trade generally was active, and wages of workmen went up; but in 1883 business fell off again, and 1884 and 1885 have been sorry years, not so much because of the decrease in the volume of business as because of its unprofitable character. The harvests were good in each year, but political complications, and especially the fear of war with Russia and Afghanistan in 1885, kept business in a very unsatisfactory condition.—[London Iron and Coal Trade Review.

The Very Best.

For the very best photographs go to Murray Dunham's new photo parlors Plaza street, Reno, Nevada. N. B.—This establishment is all on the ground floor; no stairs to climb.

ja29tf MURRAY DUNHAM.

"HACKMETACK" a lasting and fragrant perfume. Price 25 and 50 cents Sold by Osburn & Shoemaker.

ADVERTISERS

Can learn the exact cost of any proposed line of advertising in American Papers by addressing Geo. P. Rowell & Co.,

Newspaper Advertising Bureau, 10 Spruce St., New York. Send 10 cts. for 100-page Pamphlet.

FIRST NATIONAL BANK

RENO, NEVADA.

PAID IN CAPITAL, - $100,000 00
SURPLUS and PROFITS, $35,000 00

D. A. BENDER.....PRESIDENT
GEO. W. MAPES.....VICE-PRESIDENT
C. T. BENDER.....CASHIER
GEO. H. TAYLOR.....ASST CASHIER

This bank transacts a general banking exchange, collection and fire insurance agency business. Bills of exchange and bank money orders for sale on the principal cities in Europe.

PRINCIPAL CORRESPONDENTS:

Bank of California, San Francisco, Cal.; American Exchange National Bank New York; Continental National Bank, Chicago; Nat'l Bank of D. O. Mills & Co., Sacramento; Agency Bank of Cala., Virginia; Wells, Fargo & Co., Carson.

Telegraphic transfers made through the above correspondents.

MISCELLANEOUS.

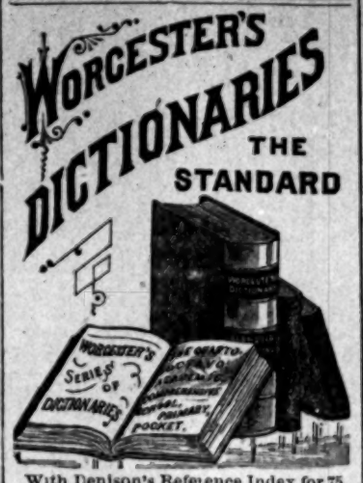

With Denison's Reference Index for 75 Cents.

WORCESTER'S
UNABRIDGED
QUARTO DICTIONARY

The largest and most complete dictionary of the English language,

WITH A SUPPLEMENT,

Embracing 204 additional pages, and over 12,500 new words and a vocabulary of synonymes of words in general use.

The new edition of

WORCESTER'S DICTIONARY

Contains thousand of words not to be found in any other dictionary.

Fully illustrated and contains four full-page illuminated plates.

Library Sheep. Marble Edges $10

Standard Works of Reference
FOR EVERY LIBRARY.

Lipincott's Biographical Dictionary. A new, thoroughly revised and greatly enlarged edition. A universal pronouncing dictionary of biography and mythology. Containing complete and concise biographical sketches of the eminent persons of all ages and countries. By J. Thomas, M. D., LL. D. Imperial 8 vo. 2550 pages. Sheep, $12 00.

Lippincott's Pronouncing Gazetteer of the World. A complete geographical dictionary. New edition, thoroughly revised and greatly enlarged, containing supplementary tables, with the most recent census returns. Royal 8vo. Sheep, $12 00.

Chamber's Encyclopedia. American revised edition. The best in every way. A dictionary of universal knowledge, profusely illustrated with maps, plates and wood cuts. 10 vols. Royal 8vo. Several editions at various prices.

Reader's Reference Library. Containing "The Reader's Handbook," "Dictionary of Phrase and Fable," "Dictionary of Miracles," "Words, Facts and Phrases," "Ancient and Modern Familiar Quotations," "Worcester's Comprehensive Dictionary," "Roget's Thesaurus," and "Soule's English Synonymes." Eight vols. Bound in half morocco, gilt top. Per set, in pasteboard box, $20. Any volume sold separately.

Popular Family Atlas of the World. Containing 24 maps, neatly colored, and with all the recent changes and discoveries. Size, 10x12 inches. Quarto. Stiff paper covers. Sent by mail, postpaid, for 30 cents.

Half-Hours With the Best American Authors. This work embraces contributions from the pens of the leading writers of our country (living and deceased,) among whom are included Miss L. M. Alcott, Henry Ward Beecher, Bryant, Will Carleton, Alice Cary, Cooper, S. M. Clemens (Mark Twain), Helen Hunt, Dr. O. W. Holmes, Irving, Henry James, Jr., James Russell Lowell, Longfellow, Motley, Wm. H. Prescott, James Parton, Francis Parkman, Richard Henry Stoddard, Bayard Taylor, Charles Dudley Warner, Whittier, Mrs. A. D. T. Whitney, Richard Grant White, and many others. Selected and arranged by Charles Morris. Complete in four crown octavo volumes of about 500 pages each. Cloth, gilt top, $6. Half morocco, $10. Three-quarters calf, $13.

First Steps in Scientific Knowledge. Seven parts in one 16mo volume, or in four books, as follows: Book one. Natural History of Animals. Book two, Plants, Stones and Rocks. Book three, Physics and Chemistry. Book four, Anatomy and Physiology. Revised and corrected by Prof. Wm. H. Greene, with 500 illustrations. Complete in one volume; 16mo. Cloth, 75 cents or in separate volumes, 30 cents each.

The sale of this book in France, in less than three years, reached 500,000 copies. The well-known ability of the author is displayed in the manner in which he has simplified the most difficult subjects.

"Any intelligent child would read this book with great interest and absorb from it a vast amount of useful knowledge."—Philadelphia Enquirer.

*.*For sale by all book-sellers, or will be sent by mail, postage prepaid, on receipt of the price, by

J. P. LIPPINCOTT COMPANY Publishers,
715 and 717 Market Street, Philadelphia, Pa. ja4

DR MINTIE
THE SPECIALIST,

No. 11, Kearny St. San Francisco, Treats all Chronic, Special and Private Diseases with Wonderful Success.

The GREAT ENGLISH REMEDY

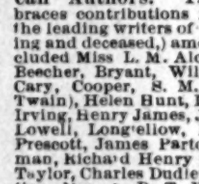

is a certain Cure for **Nervous Debility, Lost Manhood, Prostatorhœa,** and all the evil effects of youthful follies and excesses, and in **drinking intoxicating liquors Dr. Mintie,** who is a regular physician, graduate of the University of Pennsylvania, will agree to forfeit $500 for a case of this kind the **Vital Restorative** (under his especial advice and treatment) will not cure. $1 50 a bottle, or four times the quantity $5; sent to any address upon receipt of price, or C. O. D. in private name if desired, by **DR. MINTIE, No. 11 Kearney Street, San Francisco, Cal.,** Send for list of questions and pamphlet.

SAMPLE BOTTLE FREE

Will be sent to any one applying by letter, stating symptoms, sex and age. Strict secrecy in regard to all business transactions.

DR. MINTIE'S KIDNEY REMEDY NEPHRETICUM cures all kinds of Kidney and Bladder Complaints, Gonnorrhœa, Gleet, Leucorrhœa, etc. For sale by all druggists; $1 a bottle, or six bottles for $5.

DR. MINTIE'S DANDELION PILLS are the best and cheapest DYSPEPSIA and BILIOUS cure in the last. For sale by all druggists.

THISTLE DEW WHISKY.

PATRONIZE DIRECT IMPORTATION

Demand Increasing Daily and Our Importations are Continually Arriving.

The above well-known brand has been analyzed by the most prominent chemists and pronounced by all to be

Free from any Adulteration

AND

HIGHLY RECOMMENDED

By the Medical Faculty for medicinal and family purposes. Orders in wholesale taken to be shipped direct from the distillery.

FOR SALE WHOLESALE & RETAIL

—BY—

W. O. H. MARTIN.

Sole Agent for Reno, Washoe County, Nevada, and Lassen and Modoc Counties, California. oct25

GAZETTE JOB OFFICE.

JOB WORK! JOB WORK!

—AT THE—

GAZETTE OFFICE

THE LOWEST PRICE, BEST MATERIAL AND GOOD WORK.

A THOROUGHLY EQUIPPED OFFICE

CARDS, ENVELOPES, LETTER-HEADS,

BILL-HEADS, STATEMENTS, POSTERS,

LEGAL BLANKS, SHOW CARDS,

DODGERS, CIRCULARS, BRIEFS,

TRANSCRIPTS, & PAMPHLETS

IN ANY QUANTITY DESIRED

This Office Carries the Largest Stock of any Office in the State.

Envelopes, Cards and Paper Come Direct from the Factories.

ALL WORK GUARANTEED.

LEGAL.

Summons.

IN THE DISTRICT COURT OF THE Seventh Judicial District of the State of Nevada, in and for the county of Washoe.

The State of Nevada sends to Robert Heeney greeting: You are required to appear in an action commenced against you as defendant, by the Central Pacific Railroad Company, as plaintiff, in the District Court of the Seventh Judicial District, in and for the county of Washoe, State of Nevada, and answer the complaint therein within ten days after the service on you of this summons—exclusive of the day of service—if served in said county, or twenty days if served out of said county, but within said district, and in all other cases forty days, or judgment by default will be taken against you according to the prayer of said complaint. The said action is brought to recover judgment against you, Robt. Heeney, defendant, for the sum of four hundred and fifty and 56-100 (450 56) dollars for fourth, fifth, sixth and seventh years interest on the remainder of purchase money, and for the remainder of purchase money arising out of a certain contract with said company, plaintiff, to purchase the E ½ of the SE ¼ of sec. 15, T 19, N R 19 E, M D B and M, Washoe county, Nevada, containing 80 acres, said contract entered into Sept. 13, 1880; that you be required to pay said sum within 30 days from rendition of judgment, and in case of failure to pay within said 30 days, that the said contract be declared null and void, and that you, defendant, and all persons holding under said contract be forever barred and foreclosed of all right to conveyance thereunder, and that the plaintiff be let into the possession of said premises and for costs herein, all of which will more fully appear from the complaint which is on file in the office of the Clerk of said Court of Reno, in said County. And you are further notified that if you fail to appear and answer said complaint, the said plaintiff will apply to the Court for the relief demanded.

(seal) In testimony whereof, I, T. V. Julien, have hereonto set my hand and affixed the seal of said Court, this, 9th day of November, A. D. 1886. T. V. JULIEN,

Clerk of the District Court of the Seventh Judicial District, Nevada, in and for Washoe County.

Jos. D. Redding, Attorney for plaintiff.

Delinquent Notice.

CROWN PRINCE GOLD AND SILVER Mining Company. Location of works, Pyramid Lake Mining District, Washoe county Nevada. Principal place of business, Reno, Nevada. There are delinquent upon the following described stock, on account of assessment No. 1 and 2, levied on the 4th day of Dec., 1886, the several amounts set opposite the names of the respective shareholders, as follows, to-wit:

Names.	No. cert.	No. shares.	Amt
Sterrit, A	5	25	$ 25
Hofman, Wm, Sr.	6	2625	262 95
Hofman, Wm, Jr.	7	1666⅔	16 66⅔
Blum, John	8	166⅔	1 66⅔
Fritsch, John	9	333⅓	3 33⅓
Gergentasch, H	11	1666⅔	16 66⅔
Fulmore, J M	35	1041⅔	10 41⅔
Gertenbeanch, G (No. 1 and 2)	14	4167	16 66⅔
Gilson, John S	16	1666⅔	16 66⅔
Haydon, Thos E	17	3333⅓	33 33⅓
King, S D (No 1 and 2)	19	8331	33 33⅓
Queen, R E	20	525	5 25
Schooling, Jerry	21	833⅓	8 33⅓
Schooling, Jerry	22	833⅓	8 33⅓
Lafay, G	24	2000	20 00
Metz, P	25	33⅓	33⅓
Buggie, H	34	333⅓	3 33⅓
Lusster, F	30	208⅓	2 08⅓
Webster, Mrs W	23	133⅓	1 33⅓

And in accordance with law and an order of the Board of Trustees made on the 4th day of December, 1886, so many shares of each parcel of stock as may be necessary, will be sold on

Friday, the 4th Day of February, 1887,

At 12 o'clock m. of said day, at the office of the Secretary, Virginia street, Reno, Nevada, to pay the delinquent assessment thereon, together with costs of advertising and expenses of sale. By order of the Board of Trustees.

J. MORAN, President.
I. N. BAKELESS, Secretary.

Delinquent Notice.

ORR WATER DITCH COMPANY; location of works, Washoe county, Nevada; principal place of business, Reno, Nevada. Notice:—The several amounts set opposite the names of the respective shareholders, are delinquent upon the following described stock, on account of assessment number (36) thirty-six, levied on the 27th day of November 1886, as follows, to-wit:

Name.	No. Cert.	No. Shares.	Amt.
Dean, Louis	105	4	$12 00
Flint, L. J	140	4	12 00
Haydon, T. E	155	16	48 00
Hutchinson, D	171	1	3 00
Kelly, P. J	135	3	9 00
McCart, E. A	150	2	6 00
Orr, J. T	134	19	57 00
Sullivan, Jas	92	4	12 00
Sullivan, Jas	136	1	3 00
Satonie, Pete	180	6	18 00

And in accordance with law and an order of the Board of Trustees, made on the 27th day of December, 1886, unless payment is made before, so many shares of each parcel of stock as may be necessary will be sold at public auction at the office of the company, Chamber's Building, Virginia street, Reno, Nevada, on

The 28th Day of January, 1887.

At 1 o'clock p. m., of that day, to pay the delinquent assessment and expenses of sale.

PIERCE EVANS, Secretary.

Notice.

A MEETING OF THE STOCKHOLDERS of the Nevada and California Railroad Company will be held at the office of the company, in the town of Reno, Washoe county, State of Nevada, on

Saturday, the Fifth Day of February, 1887,

At 10 a. m. of that day, for the adoption of By-laws and the transaction of such other business as may lawfully come before it.

CHAS. MORAN, President.
Reno, Nevada, January 13, 1887.

Notice.

I HAVE LEASED OR PURCHASED from the Central Pacific Railroad and the Truckee Lumber Company, the south and west slopes of Peavine mountain. All parties are warned not to trespass.

ja24 J. J. O'BRIEN.

FOR SALE!

THE RESIDENCE OF

I. BARNETT

Is offered For Sale. The House contains ten rooms and

BATH ROOM, PANTRY & CLOSETS

Hot and Cold water, extra

SUMMER KITCHEN

With hot and cold water, stable and out houses. Inquire at the store or residence. [nov16] I. BARNETT.